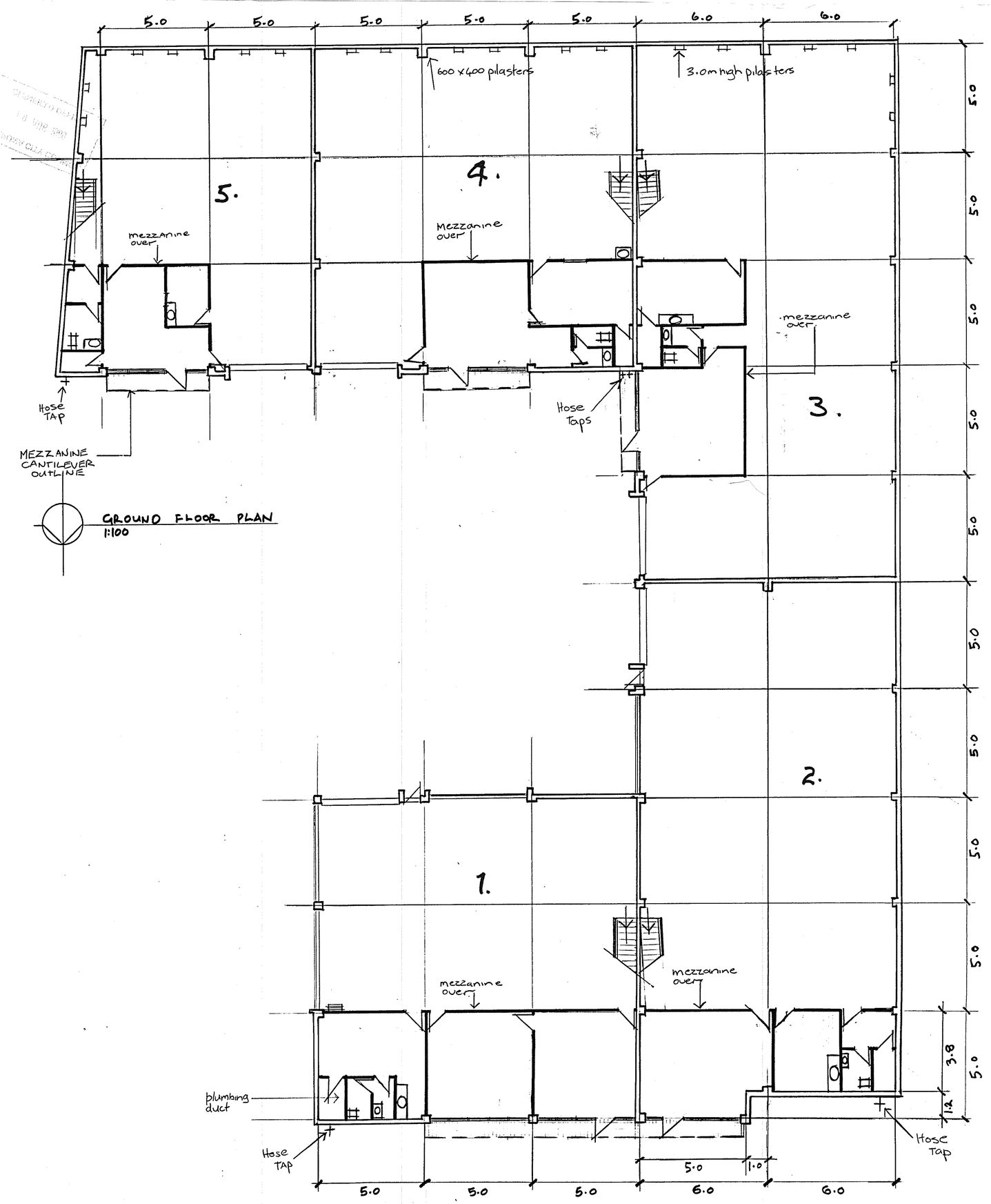


REF ON CONSTRUCTION REQUIRES 24 HRS. NOTICE

1. POURING OF CONCRETE IN ALL FOOTINGS, FLOORS, TERRACES, MASONRY OR CONCRETE BEAMS.
2. INTERIOR LININGS OF TIMBER FRAMED BUILDINGS.

PLEASE NOTE ALL BOUNDARY PEGS MUST BE LOCATED AND FLAGGED BEFORE WORK IS COMMENCED.

PLANS AND SPECIFICATIONS APPROVED SUBJECT TO SUCH CONDITIONS AS ARE TO BE ENDORSED ON OR APPENDED TO BUILDING PERMIT

SIGNED: Building Inspector

DATE:

SIGNED: Plumbing & Drainage Inspector

DATE: